

PLAT OF SURVEY
Lot 11, Block 1, BAY VIEW MANOR, located in Government Lot 1 (Fractional W 1/4 of the NW 1/4) and the NE 1/4 of the NW 1/4, and the SE 1/4 of the NW 1/4, Section 36, T4N, R16E, Town of LaGrange, Walworth County, Wisconsin.

Surveyed for: Salman Family Trust

Survey address: W5135 Bay Shore Dr.

2ND AVENUE

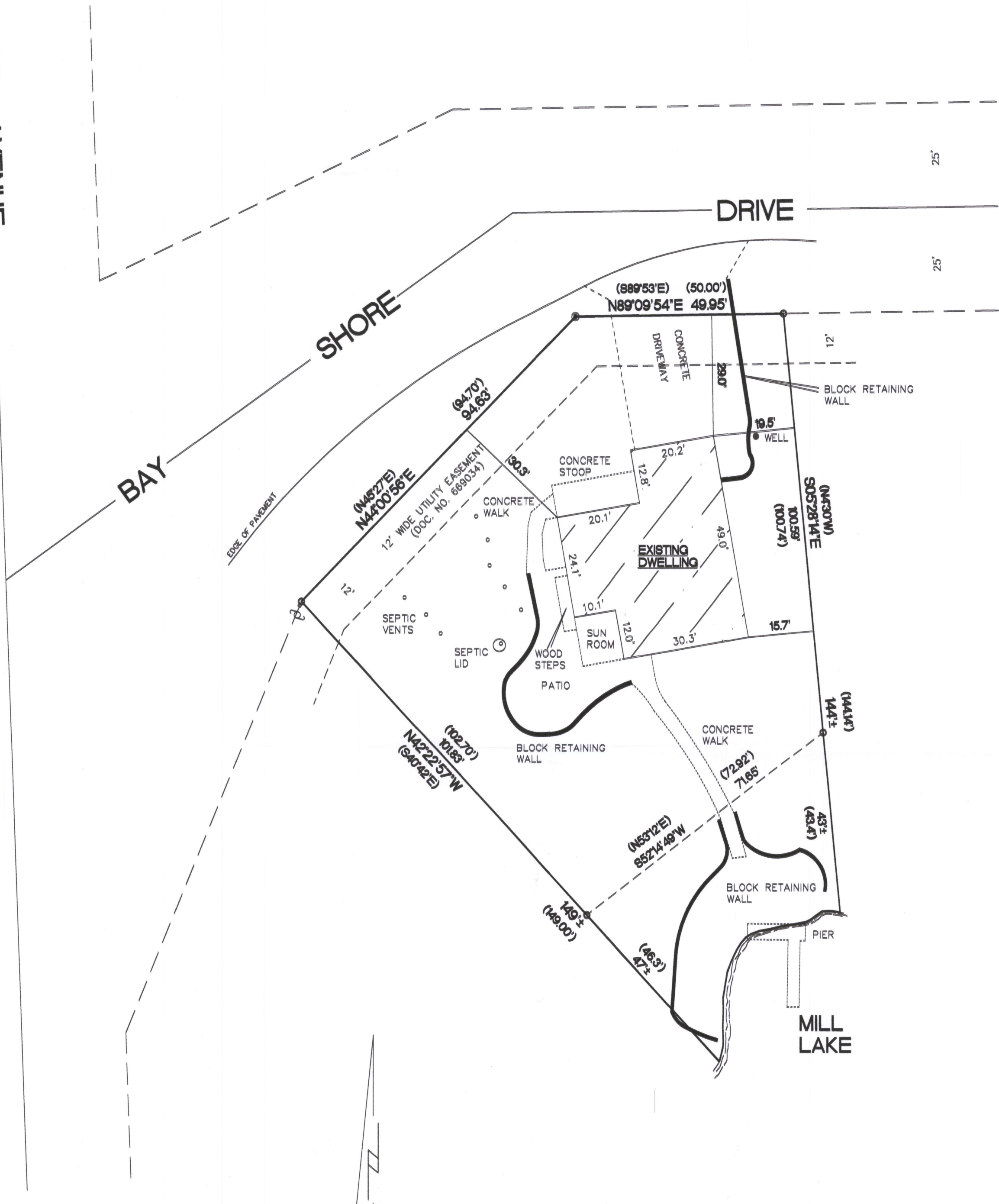

SCALE 1"=20'

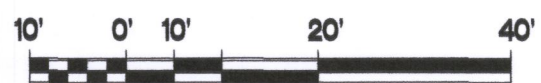

BEARINGS ARE REFERENCED TO THE EAST LINE OF THE NORTHWEST 1/4 OF SECTION 36-4-16 AND IS ASSUMED TO BEAR N01°26'26"W, (NAD27).

- FOUND 1 1/8" IRON BAR
- FOUND 1 1/4" O.D. IRON PIPE
- () RECORDED AS DIMENSIONS

13450± SQ. FT.

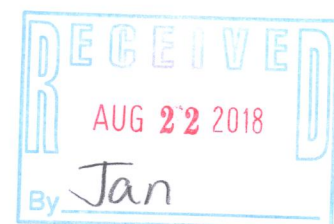

"I hereby certify that I have surveyed the above property and that the above map is a true representation thereof and shows the size and location of the property, its exterior boundaries, the location of all visible structures and dimensions of all principal buildings thereon, boundary fences, apparent easements, roadways and encroachments if any."

"This survey is made for the use of the present owners of the property, and also those who purchase, mortgage or guarantee the title thereto within one year from date hereof."

Kettle Moraine Surveying Inc.
P.O. Box 357
Eagle WI. 53119
(262) 594-3484
kettlemorainesurveying.com

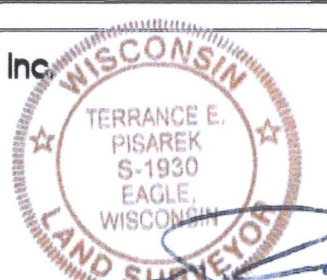

THIS IS NOT AN ORIGINAL SURVEY UNLESS IT BEAR THE SURVEYOR'S SIGNATURE.

4/18/18
DATE

TEP
FIELD WORK BY

TEP
DRAWN BY

18040
JOB NUMBER

HB-11 416-3030